

Figure 1

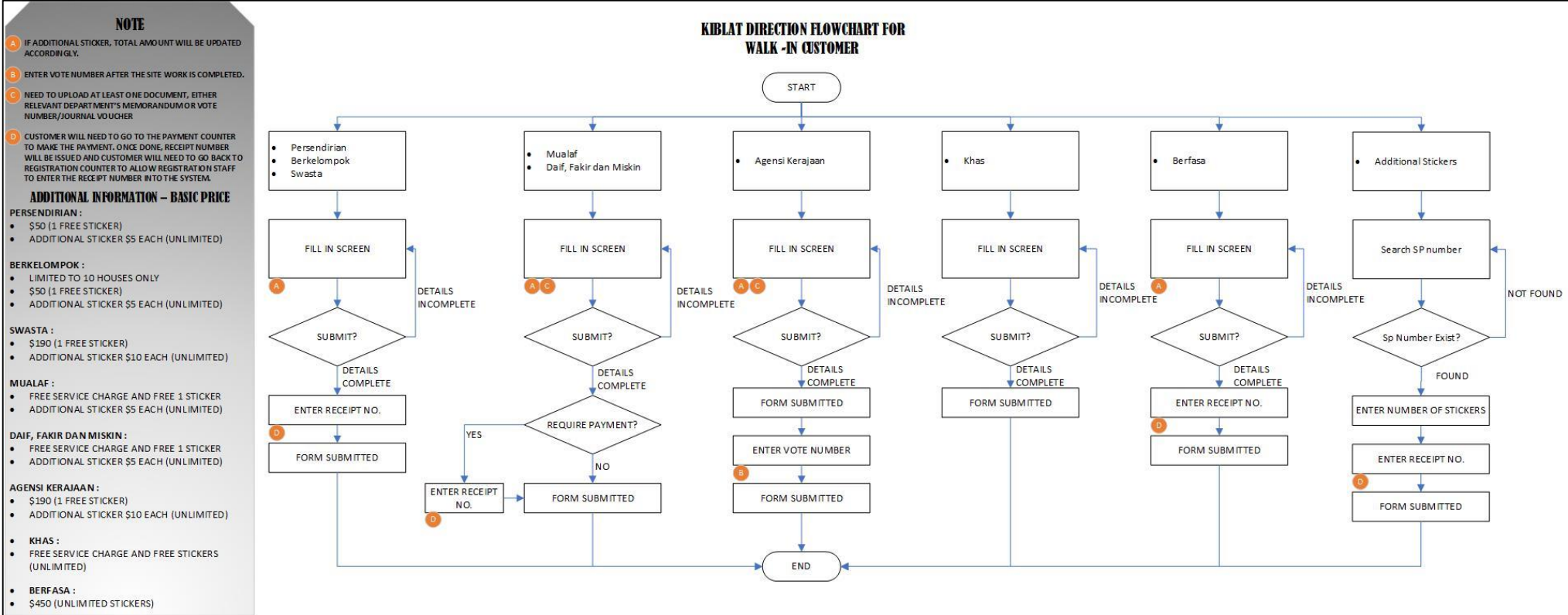

Figure 2

Edit Permohonan

Persendirian

Nombor Rumah / House Number	Simpang / Junction
10	
Lot / Tol No	Jalan / Road Name
Lot 10	Jalan satu
Daerah / District	Mukim
Temburong	Amo
Kampung	Poskod / Postcode
Kampung Sibut	BE12345

PAYMENT SUMMARY / RINGKASAN PEMBAYARAN

Persendirian	B\$50
Perincian / Details	
Harga Asas / Base Price (Termasuk satu pelekat percuma / Including one free sticker)	B\$ 50
Pelekat Tambahan / Additional Sticker	0
Biaya Pelekat Tambahan / Additional Sticker Price	B\$ 0

[PAY WITH CREDIT CARD](#) [PAY WITH CASH](#)

Supported by Survey Department Brunei

Figure 3

Cash Payment

Payment received by Cash

Receipt Number / Vote Number:

[Cancel Order](#) [Confirm Payment](#)

Figure 4

A. Keterangan permohonan
Applicant's Information

Mualaf : Harga asas adalah percuma dengan 1 pelekat dan \$5.00 untuk 1 pelekat tambahan

Jenis Permohonan: **Mualaf**

*SILA ISIKAN MAKLUMAT
Indicates Required Field(S)

* NAMA / NAME
[Input Field]

* NO. KAD PINTAR / IC NUMBER
[Input Field]

* NO. TEL BIMBIT / MOBILE NO
[Input Field]

EMEL / EMAIL
admin@gmail.com

* WARNA / COLOUR
Sila Pilih / Please Select [Dropdown]

* JENIS / TYPE
Sila Pilih / Please Select [Dropdown]

RUMAH / HOME
[Input Field]

PEJABAT / OFFICE
[Input Field]

TEMPAT DAN KAWASAN YANG DI POHONKAN HALA KIBLAT
Location For The Kiblat Direction

* NOMBOR RUMAH / HOUSE NUMBER
[Input Field]

SIMPANG / JUNCTION
[Input Field]

LOT / TOL NO
[Input Field]

JALAN / ROAD NAME
[Input Field]

* DAERAH / DISTRICT
Sila Pilih / Please Select [Dropdown]

* MUKIM
Sila Pilih / Please Select [Dropdown]

* KAMPUNG
Sila Pilih / Please Select [Dropdown]

POSKOD / POSTCODE
[Input Field]

SUJL MEMELUK AGAMA ISLAM / CERTIFICATE OF CONVERSION TO ISLAM
[Input Field] **BROWSE**

Jumlah Pelekat Dipohonkan
Total Sticker Applied: 2

Harga
Price: **B\$ 5**

Sila pastikan semua maklumat yang diisi adalah betul.
Please make sure that the information given is correct

Hantar / Submit

Figure 5

A. Keterangan permohonan
Applicant's Information

Daif, Fakir dan Miskin : Harga asas adalah percuma dengan 1 pelekat dan \$5.00 untuk 1 pelekat tambahan

Jenis Permohonan: **Daif, Fakir dan Miskin**

*SILA ISIKAN MAKLUMAT
Indicates Required Field(S)

* NAMA / NAME

* NO. KAD PINTAR / IC NUMBER

* NO. TEL BIMBIT / MOBILE NO

EMEL / EMAIL

* WARNA / COLOUR

* JENIS / TYPE

RUMAH / HOME

PEJABAT / OFFICE

TEMPAT DAN KAWASAN YANG DI POHONKAN HALA KIBLAT
Location For The Kiblat Direction

* NOMBOR RUMAH / HOUSE NUMBER

LOT / TOL NO

JALAN / ROAD NAME

* DAERAH / DISTRICT

* MUKIM

* KAMPUNG

POSKOD / POSTCODE

MEMORANDUM DARI JABATAN YANG BERKENAAN

Jumlah Pelekat Dipohonkan
Total Sticker Applied

Harga
Price **PERCUMA**

Sila pastikan semua maklumat yang diisi adalah betul.
Please make sure that the information given is correct

Figure 6

A. Keterangan permohonan
Applicant's Information

Agensi Kerajaan : Harga asas \$190.00 dengan 1 pelekat dan \$10.00 untuk setiap 1 pelekat tambahan.

Jenis Permohonan: **Agensi Kerajaan**

*SILA ISIKAN MAKLUMAT
Indicates Required Field(S)

* NAMA / NAME

* NO. KAD PINTAR / IC NUMBER

* NO. TEL BIMBIT / MOBILE NO

EMEL / EMAIL

* WARNA / COLOUR

RUMAH / HOME

PEJABAT / OFFICE

TEMPAT DAN KAWASAN YANG DI POHONKAN HALA KIBLAT
Location For The Kiblat Direction

* ALAMAT / ADDRESS

* DAERAH / DISTRICT

* KAMPUNG

* MUKIM

POSKOD / POSTCODE

Jumlah Pelekat Dipohonkan
Total Sticker Applied

Harga
Price **B\$ 190**

Sila pastikan semua maklumat yang diisi adalah betul.
Please make sure that the information given is correct

Hantar / Submit

Figure 7

A. Keterangan permohonan
Applicant's Information

Khas: Harga Perkhidmatan dan tambahan pelekat adalah percuma bagi permohonan khas.

Jenis Permohonan: **Khas**

*SILA ISIKAN MAKLUMAT
Indicates Required Field(S)

* NAMA / NAME

* NO. TEL BIMBIT / MOBILE NO

RUMAH / HOME

PEJABAT / OFFICE

EMEL / EMAIL

TEMPAT DAN KAWASAN YANG DI POHONKAN HALA KIBLAT
Location For The Kiblat Direction

* DAERAH / DISTRICT

* MUKIM

* KAMPUNG

POSKOD / POSTCODE

REMARKS

Jumlah Pelekat Dipohonkan
Total Sticker Applied

Harga
Price

PERCUMA

Sila pastikan semua maklumat yang diisi adalah betul.
Please make sure that the information given is correct

Hantar / Submit

Figure 8

A. Keterangan permohonan
Applicant's Information

Berfasa: Harga asas adalah \$450 dengan pelekat tidak terhad.

Jenis Permohonan: **Berfasa**

*SILA ISIKAN MAKLUMAT
Indicates Required Field(S)

* NAMA / NAME

* NAMA ORGANISASI / ORGANIZATION NAME

* ALAMAT / ADDRESS

RUMAH / HOME

PEJABAT / OFFICE

EMEL / EMAIL

TEMPAT DAN KAWASAN YANG DI POHONKAN HALA KIBLAT
Location For The Kiblat Direction

* LOT / GAZETTE / TOL NO

* DAERAH / DISTRICT

Sila Pilih / Please Select



* MUKIM

Sila Pilih / Please Select



* KAMPUNG

Sila Pilih / Please Select



POSKOD / POSTCODE

Jumlah Pelekat Dipohonkan
Total Sticker Applied

1

Harga
Price

B\$ 450

Sila pastikan semua maklumat yang diisi adalah betul.
Please make sure that the information given is correct

Hantar / Submit

Figure 9

Tambahan Pelekat / Additional Stickers

*SP Number

*Receipt Number

Search

SP Number : xxxxxxxxxxxxxxxxx
Receipt Number : xxxxxxxxxxxxxxxxx

Number of Sticker:

Total Price:

Each sticker cost for \$5.00

PAY

Customer have to present their physical previous SP number and Receipt

Figure 10

Pemberitahuan (notification) permohonan yang telah diterima akan diberitahu melalui SMS, seperti:

Assalamualaikum dan Salam sejahtera

*Sukacita permohonan Hala Kiblat *NAMA PEMOHON* telah diterima. Disertakan nombor permohonan Hala Kiblat.*

SP22018HKBMG

Abiskita akan dihubungi setelah proses penyediaan data Hala Kiblat dibuat. Sila Pastikan pemohon/wakil pemohon berada di tempat yang dipohonkan pada tarikh penandaan yang akan dimaklumkan.

Figure 11

[Edit Permohonan](#)

Persendirian

Nombor Rumah / House Number	Simpang / Junction
10	
Lot / Tol No	Jalan / Road Name
Lot 10	Jalan satu
Daerah / District	Mukim
Temburong	Amo
Kampung	Poskod / Postcode
Kampung Sibut	BE12345

PAYMENT SUMMARY / RINGKASAN PEMBAYARAN	
Persendirian	B\$50
Perincian / Details	
Harga Asas / Base Price (Termasuk satu pelekat percuma / Including one free sticker)	B\$ 50

Figure 12 Application Status

Application

Persendirian

Swasta

Berkelompok

District

Mukim

Kampung

Reports

hala_kiblat

© Powered by W3O

SP Code	Submission Date	
SP22033HKBMG	19-08-2022 22:34:03	S
SP22032HKBMG	06-08-2022 15:24:02	A
SP22031HKBMG	06-08-2022 08:44:07	a
SP22029HKBMG	29-07-2022 21:57:21	C
SP22028HKBMG	30-06-2022 16:18:58	A
SP22026HKKBG	24-06-2022 15:42:08	F
SP22025HKBMG	15-06-2022 09:35:49	F

Application Status

- Persendirian
- Swasta
- Berkelompok
- Muaf
- Daif, Fakir dan Miskin
- Agensi Kerajaan
- Khas
- Berfasa

Current Application status

New Application status

Figure 13

ENHANCEMENT

The system should include the auto generated SP Number and date on the submission details

 Survey Department
Ministry of Development
Brunei Darussalam

NO. SP : SP22001HKBMG
TARIKH : 21 MEI 2022

A. Keterangan Permohonan

Jenis Permohonan: *Persendirian*

Nama / Name: Yussop bin Haji Mat Yassin

No. Kad Pintar: 00287125 Warna / Colour: Yellow Jenis / Type: PPDB
No. Tel Bimbit: 8753125 Rumah / Home: - Pejabat / Office: -
Email: yus1981sop@gmail.com

TEMPAT DAN KAWASAN YANG DIPOHONKAN HALA KIBLAT / LOCATION FOR THE KIBLAT DIRECTION:

Nombor Rumah / House Number: Nombor 19 Simpang: Simpang 113
Lot / Tol NO: -

Jalan: Jalan Tungku-Rimba

Daerah / District: Brunei Muara Mukim: Gadong A
Kampung: Skim Tanah Kurnia Rakyat Jati Rimba Poskod / Postcode: BE3119

Jumlah pelekat dipohonkan / Total Sticker Applied: 8
Harga: B\$ 85

Nombor Station / Station No: 18GS465

C - Degree: 290 C - Minute: 48 C - Second: 28.4634
RSO - Degree: 290 RSO - Minute: 42 RSO - Second: 28.4633

Sticker Serial No: _____ Dibuat Oleh: _____ Disemak Oleh: _____

 Survey Department
Ministry of Development
Brunei Darussalam

NO. SP : SP22001HKBMG

Pengesahan Pemohon :
(Setelah kerja Penentuan Hala Kiblat selesai dilaksanakan)

Saya / bagi wakil _____, sukacita mensahkan permohonan saya telah selesai dilaksanakan.

Tarikh : _____ _____
Tandatangan Pemohon

Figure 14

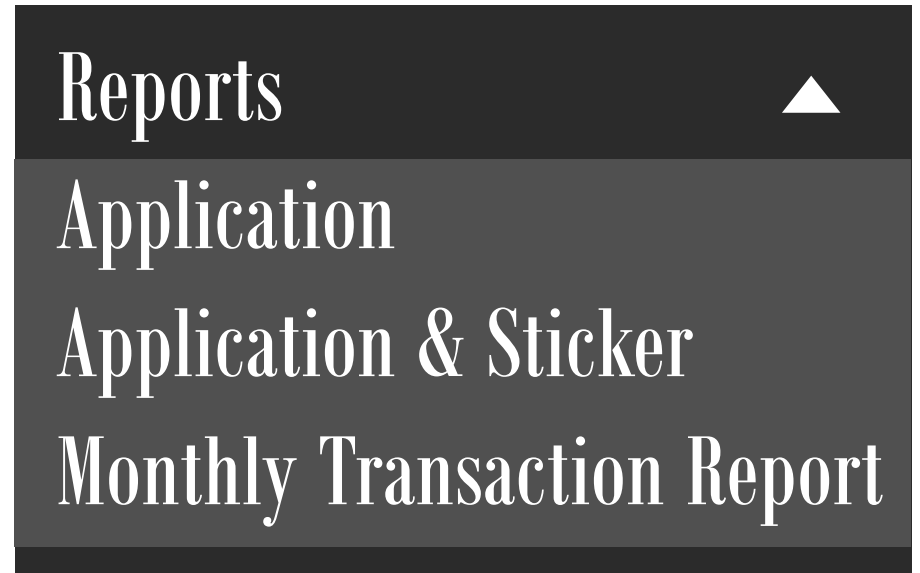
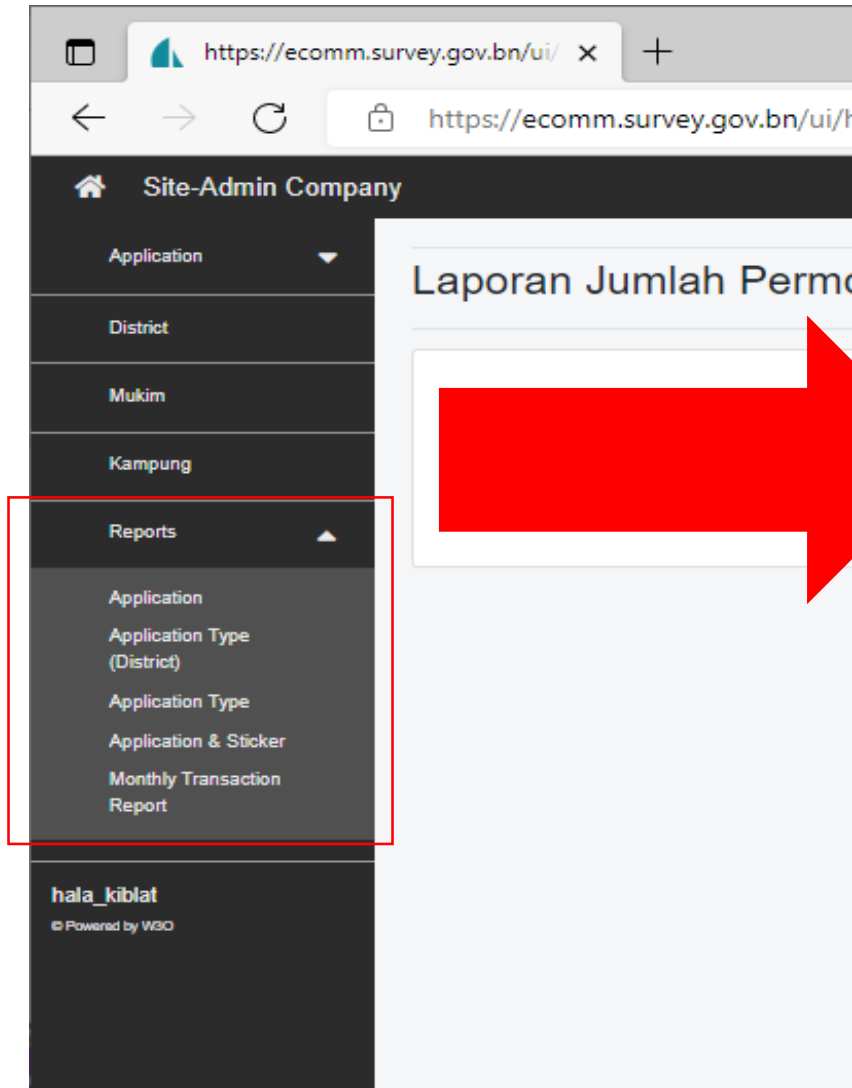

Current Reports

New Reports

Figure 14

Laporan Jenis Permohonan

Select Report Type

Nothing Selected v

Select District

Nothing Selected v

Select Year

Nothing Selected v

Select Type

Nothing Selected v

[View Report](#)

Laporan Jenis Permohonan

Select Report Type

1

Select Report Type

Nothing Selected

Nothing Selected

Yearly

Monthly

Select Year

Nothing Selected

Select Type

Nothing Selected

Nothing Selected

Nothing Selected

Yearly

Monthly

Nothing Selected

Laporan Jumlah Jenis Permohonan

Select District

2

Select Report Type

Nothing Selected

Select District

Nothing Selected

Nothing Selected

Brunei Muara

Tutong

Belait

Temburong

All District

Laporan Jenis Permohonan

Select Type

3

Select Report Type

Nothing Selected

Select District

Nothing Selected

Select Year

Nothing Selected

Select Type

Nothing Selected

Nothing Selected

Walk In

Online

Both Walk In and Online

Laporan Jenis Permohonan

Select Report Type 1

Nothing Selected

Select District 2

Nothing Selected

Select Year

Nothing Selected

Select Type 3

Nothing Selected

Figure 14: Monthly Transection Report in PDF (A4 size)

NEW REPORT

Reports

- Monthly Transaction Report

The image displays a web form titled "Monthly Transaction Report" with a blue header bar. The form contains four dropdown menus: "Select Year", "Select Month", "Select Type", and "Select Type". The "Select Type" dropdown is open, showing a list of options: "Nothing Selected", "Nothing Selected", "Walk In", "Online", and "Both Walk In and Online". The "Nothing Selected" option is highlighted with a blue border, and the "Nothing Selected" option below it is highlighted with a grey background. The "Select Type" dropdown is also highlighted with a blue border.

Monthly Transaction Report

Select Year
Nothing Selected

Select Month
Nothing Selected

Select Type
Nothing Selected

Select Type

Nothing Selected

Nothing Selected

Walk In

Online

Both Walk In and Online

Figure 14: Monthly Transection Report – Cash Payment in PDF (A4 size)

Monthly Transaction Report (Walk In)

Year : 2022 Month : January

DATE	TRANSACTION ID	RECEIPT NUMBER	ORDER REFERENCE	ITEM	AMOUNT	STATUS
DD/MM/YYYY	SSDI:2022-01-01:64005:HK	10080	email	HK:2022-01-01:SP22001:PSL	\$\$\$	Completed
DD/MM/YYYY	SSDI:2022-01-01:64005:HK	10081	email	HK:2022-01-18:SP22003:GRP	\$\$\$	Completed
DD/MM/YYYY	SSDI:2022-01-01:64005:HK	10082	email	HK:2022-01-26:SP22004:PVT	\$\$\$	Completed
DD/MM/YYYY	SSDI:2022-01-01:64005:HK	10083	email	HK:2022-01-26:SP22004:PVT	\$\$\$	Completed
DD/MM/YYYY	SSDI:2022-01-01:64005:HK	10084	email	HK:2022-01-01:SP22001:PSL	\$\$\$	Completed
DD/MM/YYYY	SSDI:2022-01-01:64005:HK	10085	email	HK:2022-01-01:SP22001:PSL	\$\$\$	Completed

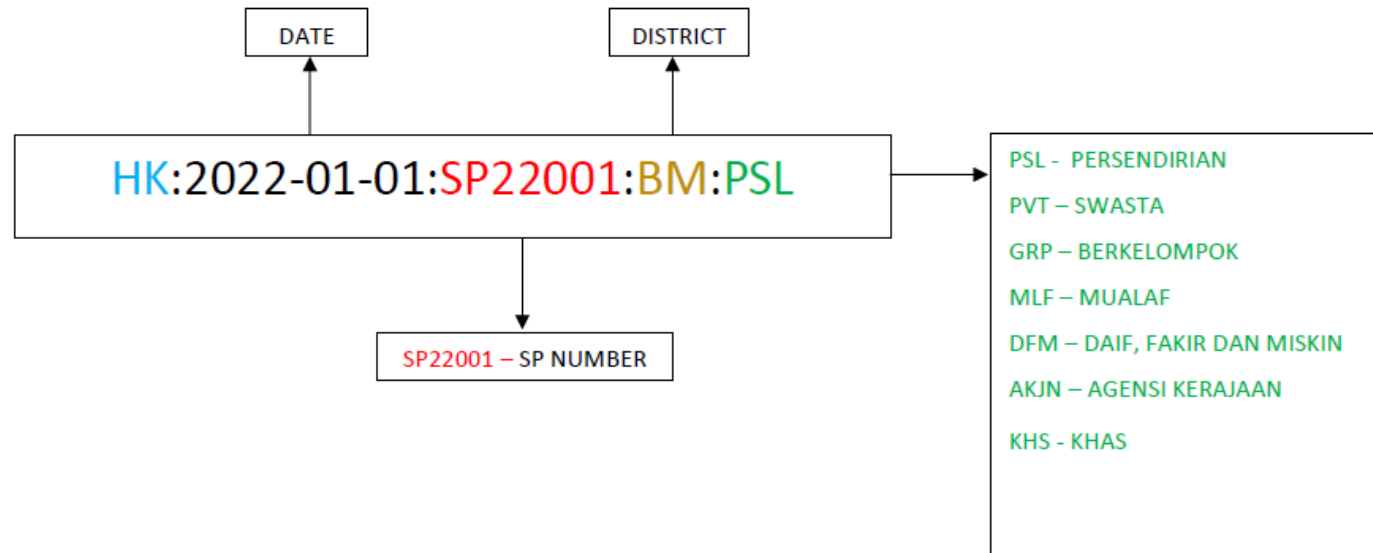

Figure 14: Monthly Transection Report – Online in PDF (A4 size)

Monthly Transaction Report (Online)

Year : 2022 Month : January

DATE	TRANSACTION ID	RECEIPT NUMBER	ORDER REFERENCE	ITEM	AMOUNT	STATUS
DD/MM/YYYY	SSDI:2022-01-01:64005:HK	10080	email	HK:2022-01-01:SP22001:PSL	\$\$\$	Completed
DD/MM/YYYY	SSDI:2022-01-01:64005:HK	10081	email	HK:2022-01-18:SP22003:GRP	\$\$\$	Completed
DD/MM/YYYY	SSDI:2022-01-01:64005:HK	10082	email	HK:2022-01-26:SP22004:PVT	\$\$\$	Completed
DD/MM/YYYY	SSDI:2022-01-01:64005:HK	10083	email	HK:2022-01-26:SP22004:PVT	\$\$\$	Completed
DD/MM/YYYY	SSDI:2022-01-01:64005:HK	10084	email	HK:2022-01-01:SP22001:PSL	\$\$\$	Completed
DD/MM/YYYY	SSDI:2022-01-01:64005:HK	10085	email	HK:2022-01-01:SP22001:PSL	\$\$\$	Completed

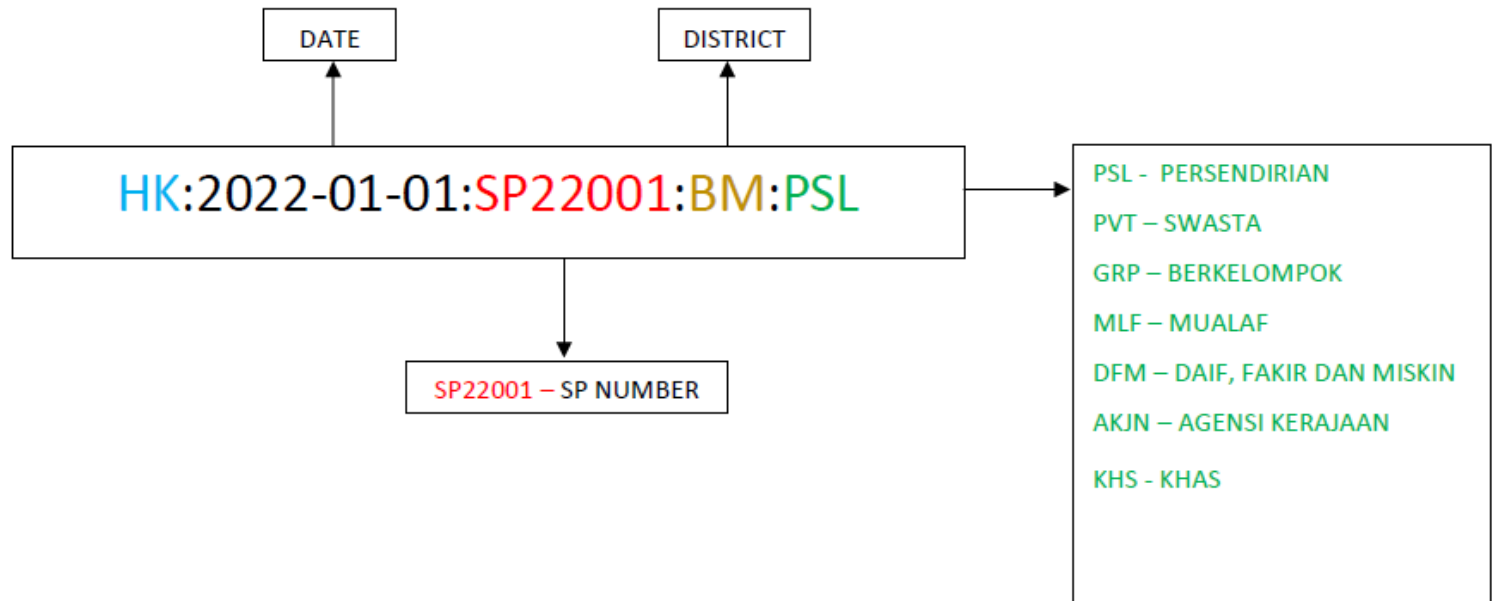

Figure 14: Monthly Transaction Report – for both Cash and online in PDF (A4 size)

Monthly Transaction Report

Year : 2022 Month : January

DATE	TRANSACTION ID	RECEIPT NUMBER	ORDER REFERENCE	ITEM	AMOUNT	STATUS
DD/MM/YYYY	SSDI:2022-01-01:64005:HK	10080	email	HK:2022-01-01:SP22001:PSL	\$\$\$	Completed
DD/MM/YYYY	SSDI:2022-01-01:64005:HK	10081	email	HK:2022-01-18:SP22003:GRP	\$\$\$	Completed
DD/MM/YYYY	SSDI:2022-01-01:64005:HK	10082	email	HK:2022-01-26:SP22004:PVT	\$\$\$	Completed
DD/MM/YYYY	SSDI:2022-01-01:64005:HK	10083	email	HK:2022-01-26:SP22004:PVT	\$\$\$	Completed
DD/MM/YYYY	SSDI:2022-01-01:64005:HK	10084	email	HK:2022-01-01:SP22001:PSL	\$\$\$	Completed
DD/MM/YYYY	SSDI:2022-01-01:64005:HK	10085	email	HK:2022-01-01:SP22001:PSL	\$\$\$	Completed

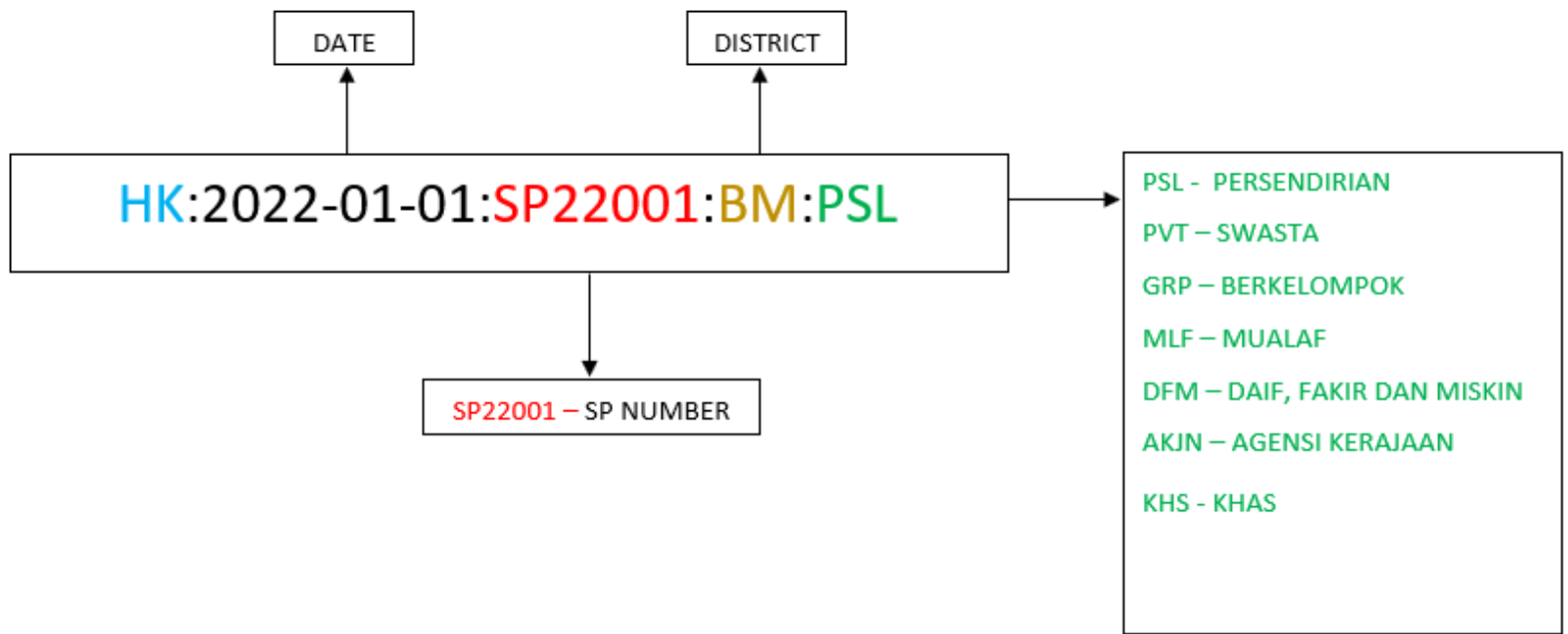

Figure 15: Item Reference code

